

ALTO SAX 1

NOU'S BLUE

Composed and arranged by Myles Collins

♩=170 MEDIUM SWING

Nou's Blue - Alto 1

69 **D**

73

77

81

85 **E**

101 **F** PLAY 3 TIMES TACIT 1ST X

f - *mf* - *f*

105

109 **G**

113

117

121

ALTO SAX 2

NOU'S BLUE

Composed and arranged by Myles Collins

$\text{♩} = 170$ MEDIUM SWING

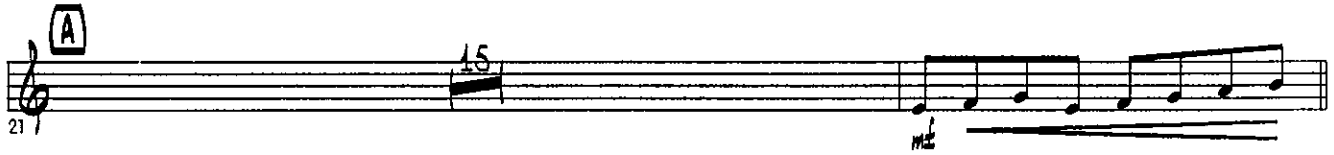

Nou's Blue - Alto 2

69 **D**

73

77

81

85 **E**

101 **E** PLAY 3 TIMES TACIT 1ST X

2 - m² - 2

105

109 **G**

113

117

121

TENOR SAX 1

NOU'S BLUE

Composed and arranged by Myles Collins

♩=170 MEDIUM SWING

Nou's Blue - Tenor 1

73 |

77 |

81 |

SOLO BREAK

85 |

E

90 |

95 |

101 |

F

PLAY 3 TIMES
TACIT 1ST X

f - *mf* - *f*

105 |

109 |

G

113 |

117 |

121 |

sfz *fff*

Nou's Blue - Tenor 2

69 **D**

73

77

81

85 **E**

101 **F** PLAY 3 TIMES TACIT 1ST X

2-me-2

105

109 **G**

113

117

121

BARITONE SAX

NOU'S BLUE

Composed and arranged by Myles Collins

♩=170 MEDIUM SWING

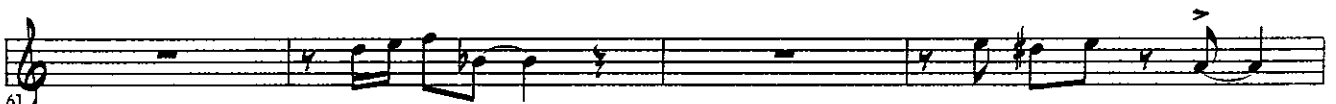
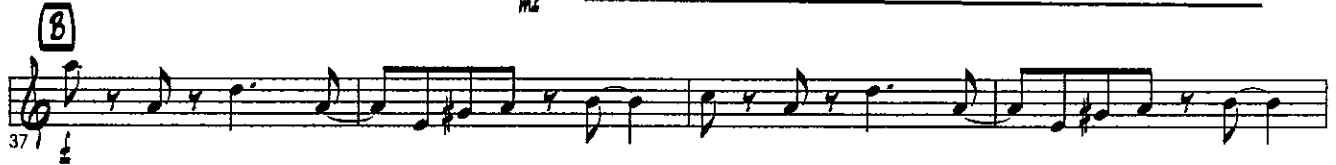

Nou's Blue - Baritone

69 | **D** |

73 |

77 |

81 |

85 | **E** |

101 | **F** |

105 |

109 | **G** |

113 |

117 |

121 |

TRUMPET 1

NOU'S BLUE

♩=170 MEDIUM SWING

Composed and arranged by Myles Collins

(A) UNIS *mf*

1 16

23

28

33

(B) *f*

37

41

45

49

(C) *f*

53

57

61

Nou's Blue - Trumpet 1

65 

69 

73 

77 

81 

93 

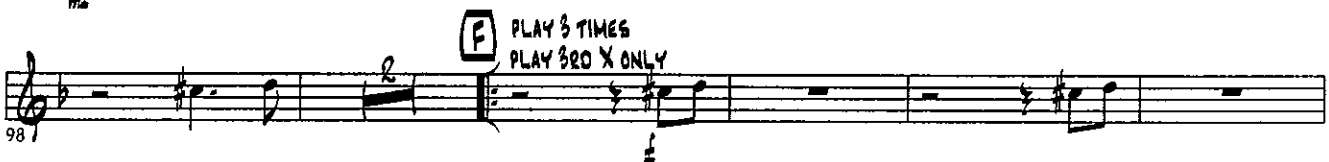
98 

105 

109 

113 

117 

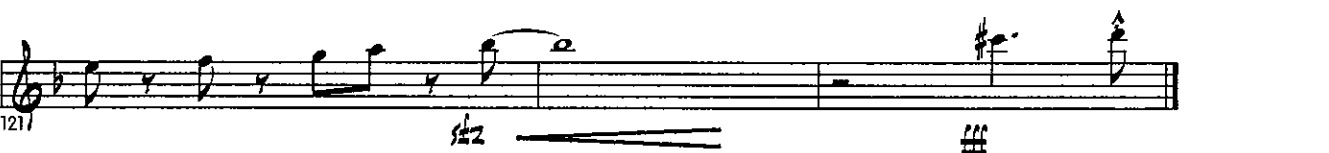
121 

TRUMPET 2

NOU'S BLUE

♩=170 MEDIUM SWING

Composed and arranged by Myles Collins

1 16 (A) UNIS

23

28

33

37 (B)

41

45

49

53 (C)

57

61

Nou's Blue - Trumpet 2

65 *stz*

69

73

77

81 *E*

93 *m2*

98 *F* PLAY 3 TIMES
PLAY 3RD X ONLY

105 *m2*

109 *G*

113

117

121 *stz*

TRUMPET 3

NOU'S BLUE

♩=170 MEDIUM SWING

Composed and arranged by Myles Collins

Nou's Blue - Trumpet 3

65 *stz*

69 **Q**

73

77

81 **E**

93 *mf*

98 **F** PLAY 3 TIMES
PLAY 3RD X ONLY

105 *mf*

109 **G**

113

117

121 *stz*

TRUMPET 4

NOU'S BLUE

♩=170 MEDIUM SWING

Composed and arranged by Myles Collins

Nou's Blue - Trumpet 4

65 | *stz*

69 | **D**

73 |

77 |

81 | **E**

93 | *mf*

98 | **F** *PLAY 3 TIMES
PLAY 320 X ONLY*

105 | *mf*

109 | **G**

113 |

117 |

121 | *stz*

TROMBONE 1

NOU'S BLUE

♩=170 MEDIUM SWING

Composed and arranged by Myles Collins

Nou's Blue - Trombone 1

45

49

53

57

61

65

69

73

77

81

85

Nou's Blue - Trombone 1

95

101

F PLAY 3 TIMES

p-*mf*-*f*

105

109

G

113

117

121

sfz 

TROMBONE 2

NOU'S BLUE

♩=170 MEDIUM SWING

Composed and arranged by Myles Collins

Nou's Blue - Trombone 2

45

49

53

57

61

65

69

73

77

81

85

Nou's Blue - Trombone 2

95

101

F PLAY 3 TIMES

p-m-t-t

105

109

G

113

117

121

stz 

TROMBONE 3

NOU'S BLUE

♩=170 MEDIUM SWING

Composed and arranged by Myles Collins

Copyright © 1999 Lush Life Music.

This arrangement is published in the UK by Lush Life Music. All rights reserved

Email: bigband@lushlifemusic.co.uk

Nou's Blue - Trombone 3

45

49

53

57

61

65

69

73

77

81

85

Nou's Blue - Trombone 3

95

101

F PLAY 3 TIMES

p - m^z - f

105

109

G

113

117

121

sfz

TROMBONE 4

NOU'S BLUE

♩=170 MEDIUM SWING

Composed and arranged by Myles Collins

1 3 UNIS

5

9

13

17

A
21

25

29

33

B
37

41

Nou's Blue - Trombone 4

45

49

53

57

61

65

69

73

77

81

85

Nou's Blue - Trombone 4

95

101

F PLAY 3 TIMES
p-*mf*-*f*

105

109

G

113

117

121

sfz **mf**

PIANO

NOU'S BLUE

Composed and arranged by Myles Collins

♩=170 MEDIUM SWING

1

DRUMS

TROMBONES IN

TRUMPETS IN

A

37

B

C_{M7} G_{M7} C_{M7} G₇ C_{M7} G_{M7} C_{M7} G₇

41

C_{M7} G_{M7} C_{M7} G_{M7}

45

B_{b7} B_{b7} E_b C_{M7} C_{M7} F_{7(b9)}

49

B_b F_{M7} G_{7(b9)} C_M

53

C

F_{M7} D_b B_{bM7} E_b

Nou's Blue - Piano

57

Db Bbm7 Cm7 C9

61

Fm7 Db Bbm7 Eb

65

Db Bbm7 G7 G7(b9)

69

Cm7 Gm7 Cm7 G7 Cm7 Gm7 Cm7 G7

73

Cm7 Gm7 Cm7 Gm7

77

Bb7 Bb7 Eb Cm7 Cm7 F7(b9)

81

Bb Fm7 G7(b9) Cm

TENOR SAX BREAK

Nou's Blue - Piano

E TENOR SOLO

85 *mf*

Chords: C_M7, G_M7, C_M7, G₇, C_M7, G_M7, C_M7, G₇

89

Chords: C_M7, G_M7, C_M7, G_M7

93

Chords: B_b7, B_b7, E_b, C_M7, C_M7, F₇(b9)

97

Chords: B_b, F_M7, G₇(b9), C_M

F PLAY 3 TIMES - TACIT 1ST X

101 *f - mf - f*

Chords: C_M7, G₇, C_M7, C_M7, G₇, C_M7

105

Chords: C_M7, G₇, F_M7, G_M7, C_M7, B_{dim}, F_M7, G₇

109 *f*

Chords: C_M7, G_M7, C_M7, G₇, C_M7, G_M7, C_M7, G₇

Nou's Blue - Piano

BASS

NOU'S BLUE

♩=170 MEDIUM SWING

Composed and arranged by Myles Collins

Copyright © 1999 Lush Life Music.

This arrangement is published in the UK by Lush Life Music. All rights reserved

Email: bigband@lushlifemusic.co.uk

Nou's Blue - Bass

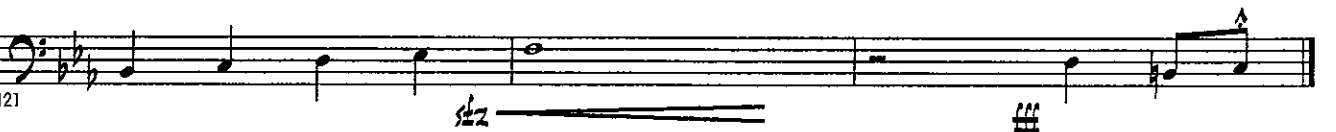
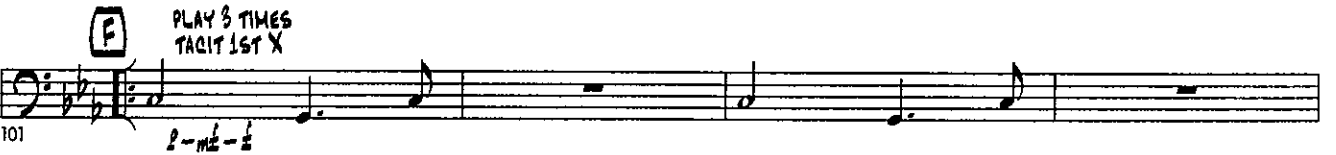

GUITAR

NOU'S BLUE

♩=170 MEDIUM SWING

Composed and arranged by Myles Collins

1 4 16 (A) 16

37 TROMBONES IN TRUMPETS IN

(B) C_{M7} G_{M7} C_{M7} G₇ C_{M7} G_{M7} C_{M7} G₇

41 C_{M7} G_{M7} C_{M7} G_{M7}

45 B_{b7} B_{b7} E_b C_{M7} C_{M7} F_{7(b9)}

49 B_b F_{M7} G_{7(b9)} C_M

53 (C) F_{M7} D_b B_bM₇ E_b

57 D_b B_bM₇ C_{M7} C₉

61 F_{M7} D_b B_bM₇ E_b

65 D_b B_bM₇ G₇ G_{7(b9)}

69 (D) C_{M7} G_{M7} C_{M7} G₇ C_{M7} G_{M7} C_{M7} G₇

73 C_{M7} G_{M7} C_{M7} G_{M7}

Nou's Blue - Guitar

77 $Bb7$ $Bb7$ Eb $Cm7$ $Cm7$ $F7(b9)$

81 Bb $Fm7$ $G7(b9)$ Cm

85 E $Cm7$ $Gm7$ $Cm7$ $G7$ $Cm7$ $Gm7$ $Cm7$ $G7$
TENOR SOLO

89 $Cm7$ $Gm7$ $Cm7$ $Gm7$

93 $Bb7$ $Bb7$ Eb $Cm7$ $Cm7$ $F7(b9)$

97 Bb $Fm7$ $G7(b9)$ Cm

101 F $Cm7$ $G7$ $Cm7$ $Cm7$ $G7$ $Cm7$
PLAY 3 TIMES - TACIT 1ST X
2 - m - e - e

105 $Cm7$ $G7$ $Fm7$ $Gm7$ $Cm7$ $Bdim$ $Fm7$ $G7$

109 A $Cm7$ $Gm7$ $Cm7$ $G7$ $Cm7$ $Gm7$ $Cm7$ $G7$

113 $Cm7$ $Gm7$ $Cm7$ $Gm7$

117 $Bb7$ $Bb7$ Eb $Cm7$ $Cm7$ $F7(b9)$

121 Bb $Fm7$ $G7(b9)$ Cm

DRUMS

NOU'S BLUE

Drums to be played in similar style
to Sing Sing Sing or Bizet Has His Day

♩=170 MEDIUM SWING.

Composed and arranged by Myles Collins

SOLO - FLOOR TOM - TIME **TROMBONES IN**

1 *p*

SOLO CONTINUES **PLAY 16 MORE**

5

A TRUMPETS IN STILL SOLO **PLAY 14 MORE** **FILL AND BUILD**

21 *mf*

B SWING **PLAY 14 BARS** **SOLO BREAK**

37 **TUTTI** *f*

C **PLAY 7 BARS** **FILL**

53 *f*

PLAY 7 BARS **FILL**

61

D **PLAY 13 BARS** **TENOR BREAK**

69

E TIME TENOR SOLO **PLAY 14 BARS** **TOMS**

85 *mf*

F PLAY 3 TIMES **SOLO FILL** **SOLO FILL** **SOLO FILL**

101 *p - mf - f*

G TUTTI **PLAY 13 BARS** **FILL**

109 *f*

Copyright © 1999 Lush Life Music.

This arrangement is published in the UK by Lush Life Music. All rights reserved

Email: bigband@lushlifemusic.co.uk